# tip 127
# osnova prizemlja

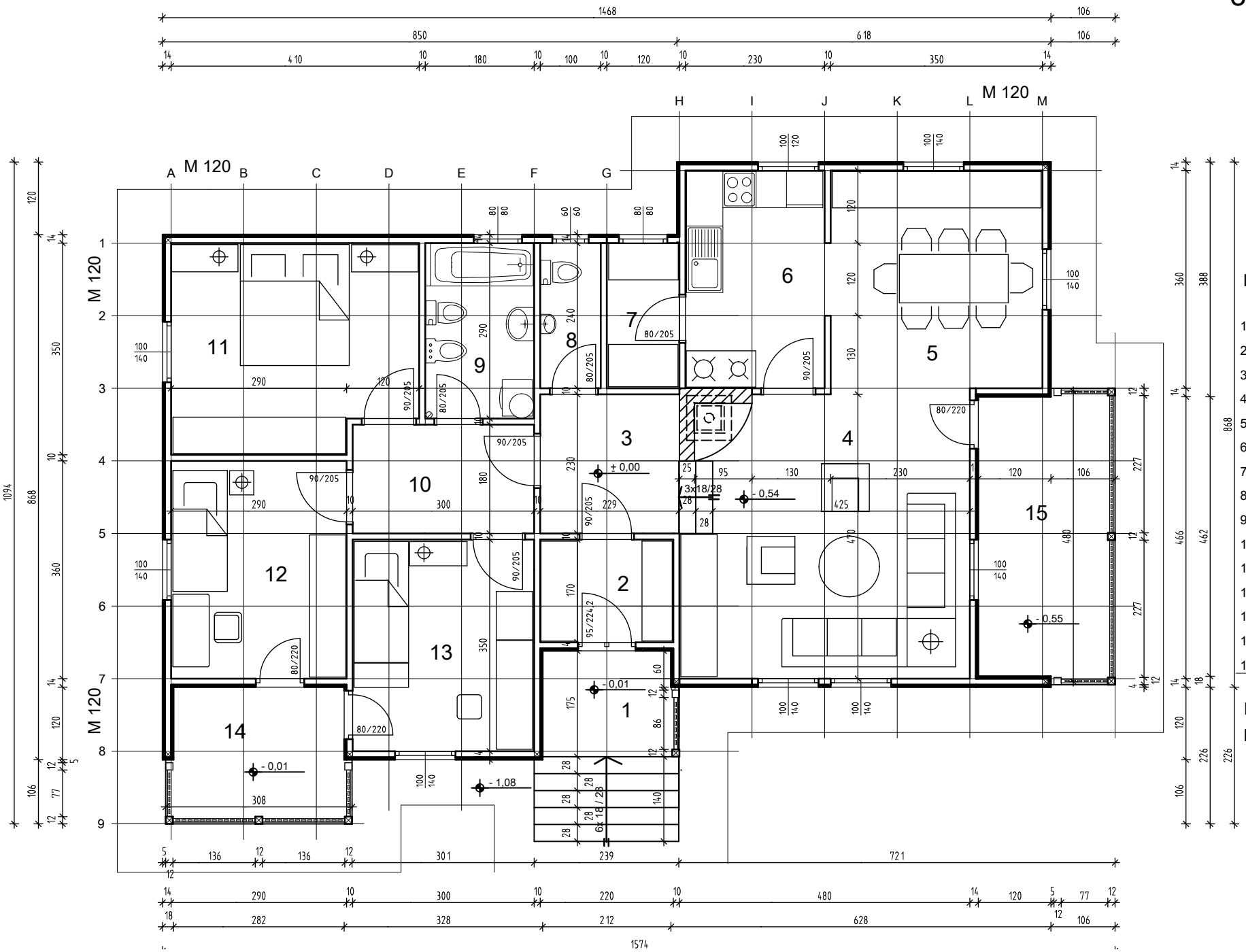


| LEGENDA: | P m2 |
|---|---|
| 1. TERASA | 7,20 |
| 2. VETROBRAN | 3,74 |
| 3. PREDSOBLJE | 5,27 |
| 4. DNEVNA SOBA | 21,78 |
| 5. TRPEZARIJA | 12,72 |
| 6. KUHINJA | 8,28 |
| 7. OSTAVA | 2,88 |
| 8. WC | 2,40 |
| 9. KUPATILO | 5,22 |
| 10. DEGAZMAN | 5,40 |
| 11. SPAVACA SOBA | 13,63 |
| 12. DECJA SOBA | 10,44 |
| 13. DECJA SOBA | 10,50 |
| 14. TERASA | 6,66 |
| 15. TERASA | 10,72 |

P(neto)=126,84 m2

P(bruto)=139,16 m2